Sintra

LED 3000K 3Years Warranty CE

Info

Light fixtures for interior equipped with SMD LEDs, structure in aluminum and metal electrostatically painted in matt white, diffusers of opal white silicone.

Corpuri de iluminat pentru interior echipate cu LED-uri SMD, structură din aluminiu și metal vopsit în câmp electrostatic alb mat, dispersoare din silicon alb opal.

Serie di apparecchi per interni equipaggiati con SMD LED, struttura in alluminio e metallo verniciata a polveri bianco opaco, diffusori in silicone opalino bianco.

Светильники для интерьера, оснащенные светодиодами SMD, структура из алюминия и металла, окрашенна в электростатическом поле в матовый белый цвет, рассеиватели из опалового силикона белого цвета.

Beltéri lámpatestek, SMD LED-el szerelve, elektrosztatikus mezőben matt fehérre festett fém szerkezet, opál szilikon diszperzór.

Осветителни тела за интериор, разполагат със SMD светодиоди, структура от алуминий и метал боядисана в електростатично поле в цвят матово бяло, дифузери от бяло опалов силикон.

Svietidlá do interiéru vybavené LED diódami SMD, štruktúra z hliníka a kovu elektrostaticky lakovaná matnou bielou, difúzory z opálovo bieleho silikónu.

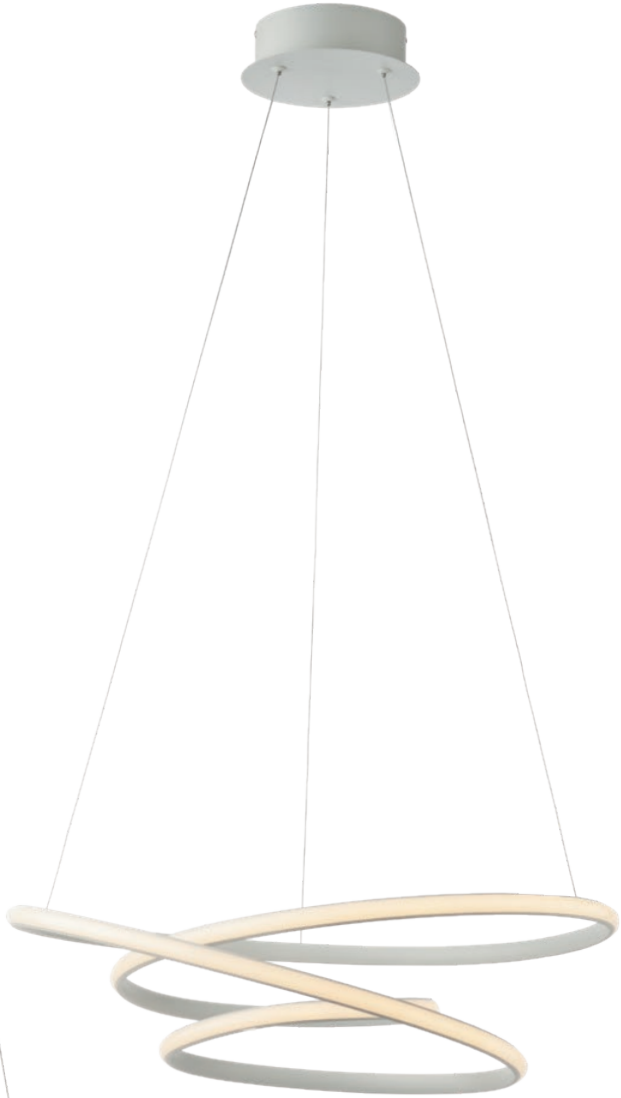

01-2190

SMD LED · 41W · 3000K · CRI 82
LED flux: 4668 lm
Luminaire flux: 2826 lm

IP20 200-240V 50/60Hz 3 STEP DIMMING

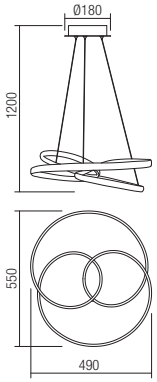

01-2191

SMD LED · 57W · 3000K · CRI 82
LED flux: 7069 lm
Luminaire flux: 3826 lm

IP20 200-240V 50/60Hz 3 STEP DIMMING

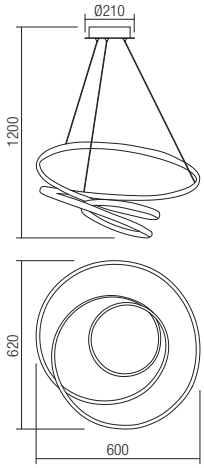

LED 3000K 3Years Warranty CE

01-2188

SMD LED · 12W · 3000K · CRI 82
LED flux: 1316 lm
Luminaire flux: 708 lm

IP20 200-240V 50/60Hz

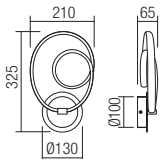

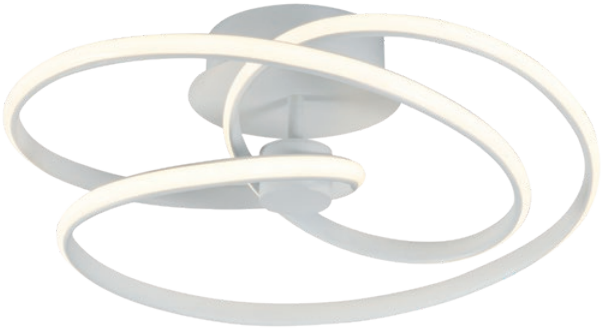

01-2189

SMD LED · 41W · 3000K · CRI 82
LED flux: 4654 lm
Luminaire flux: 2812 lm

IP20 200-240V 50/60Hz 3 STEP DIMMING

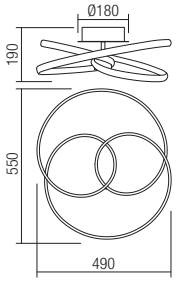

01-1479

SMD LED · 12W · 3000K · CRI 82
LED flux: 1293 lm
Luminaire flux: 705 lm

IP20 200-240V 50/60Hz

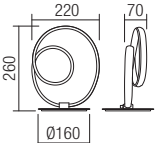

INDOOR